

HOMER TOWNSHIP FRACTION 1 R13 TWP 7 MORGAN COUNTY, OH

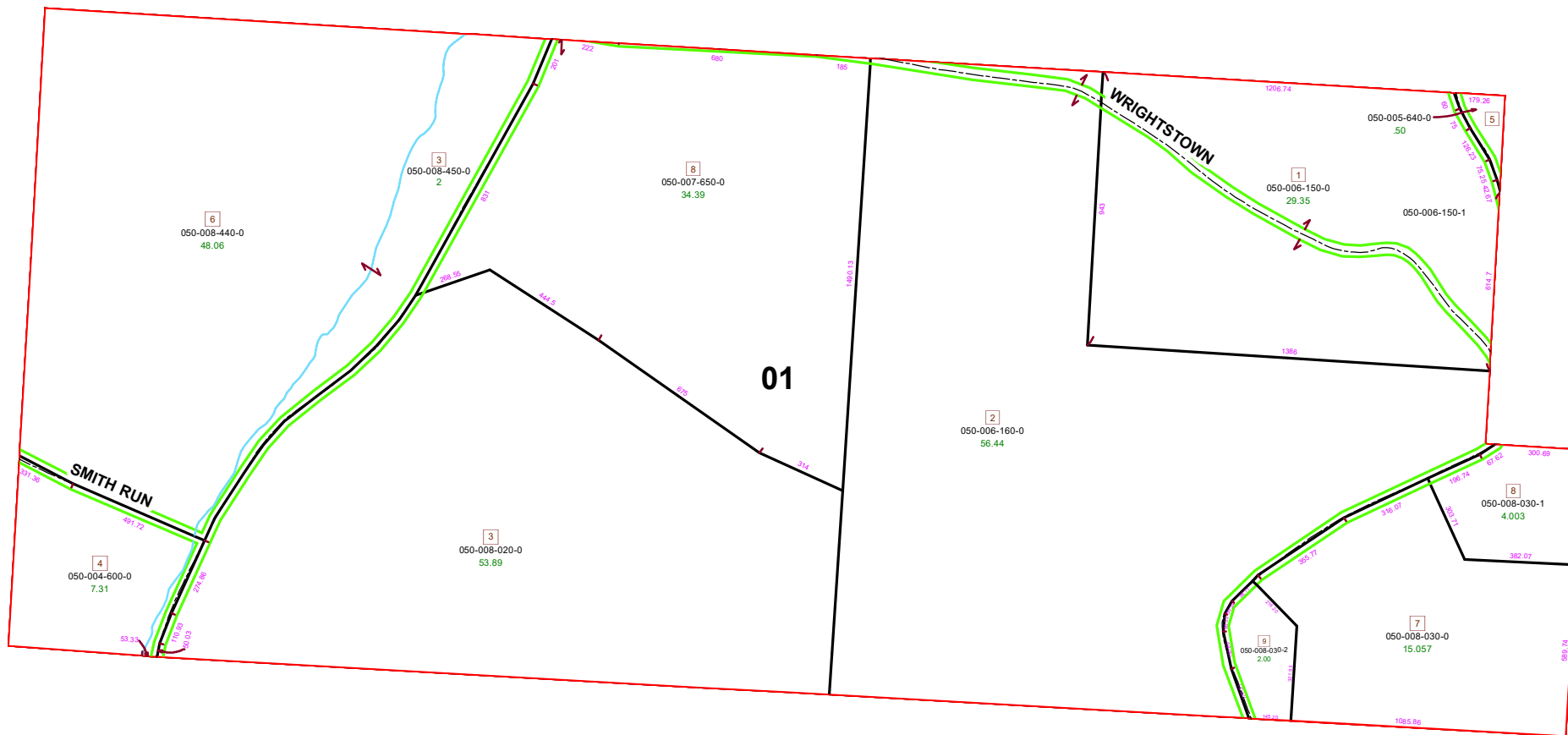

PIN	VOL	PAGE	Owner	LegalDescr	Acres
050-008-020-0	D.V 185	227	BLACKBURN ROY E & DEBORAH	R13 T07 S00 FR 1 SD 3 SURV	53.891
050-006-160-0	OR77	1	BOYER FRANCIS E & APRIL F ETA	R13 T07 S00 FR 1 SD 2	56.44
050-007-650-0	D.V 193	301	BREJNAK PETER & NADIA & JERA	R13 T07 S00 FR 1 SD 8	34.399
050-005-640-0	OR222	2062	LOWE BETTY M	R13 T07 S00 FR 1 SD 5	0.5
050-008-030-0	OR225	1071	MATHENY MARCELLA J	R13 T07 S00 FR 1 SD 7	15.057
050-008-030-1	OR225	1071	MATHENY WILLIAM B	R13 T07 S00 SD 8 FR 1	4.003
050-008-030-2	OR232	3667	MATHENY WILLIAM B	R13 T7 FR1 SD9	2
050-006-150-0	OR173	78	MCWILLIAMS NATHAN	R13 T07 S00 FR 1 SD 1	29.351
050-004-600-0	OR27	336	SOUTHALL PAUL W & RHONDA	R13 T07 S00 FR 1 SD 4 EX C	7.31
050-008-440-0	OR16	670	SOUTHALL PAUL W & RHONDA J	R13 T07 S00 FR 1 SD 6 SURV	48.06
050-008-450-0	OR16	670	SOUTHALL PAUL W & RHONDA J	R13 T07 S00 FR 1 SD 3 WEST	2

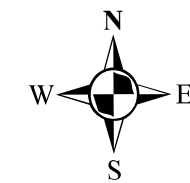

Boundaries	
-----	Hidden
-----	Hydro
-----	Roads
-----	County
-----	Lot
-----	Parcel
-----	Section
-----	Township
-----	Parcels
-----	ROW

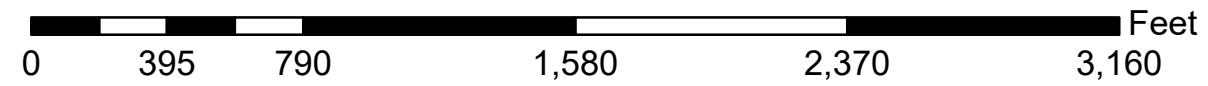

Disclaimer: The information that these maps contains is for reference purposes only. Please bring any errors to the attention of the Engineer's Office staff.
Thank you

Source: Morgan County Engineer's Office
Author: Marcia Wolfe
Date: 6/4/2020